Unterrichten aus der Ferne

Kopiervorlagen im praktischen Soforthilfe-Set

Stand: 01/2021

Die Stars-Hefte bieten einen breiten Fundus an Übungen für Ihre Schüler/-innen.

Im Soforthilfe-Set sind Englisch-Arbeitsblätter für die 3. Klasse aus den Heften *Englisch-Stars 3* (978-3-637-00873-1; 6,50 €) und *Englisch-Stars 3 Profi* (978-3-637-02558-5; 6,50 €) zusammengestellt. Die Auswahl umfasst unterschiedliche Themen und Lerninhalte.

Alles rund um die Stars-Hefte finden Sie hier:
Stars – Spielerische Übungen für Grundschulfächer | Cornelsen

Cornelsen
Potenziale entfalten

Finde die Wörter senkrecht und waagrecht. Kreise sie ein. Trage sie dann unten richtig ein.

1. Find the words and circle them. Fill in.

n	b	o	d	y	t	u	r	z	l	u	q
s	h	a	n	d	s	x	c	b	e	l	v
f	a	w	a	r	m	s	p	y	g	m	h
e	s	q	r	b	m	l	o	p	s	y	a
e	c	v	e	f	o	o	t	a	b	u	i
t	h	y	b	t	j	k	h	w	e	f	r
z	e	h	l	a	e	y	e	s	k	l	p
w	a	y	f	i	n	g	e	r	s	c	n
b	d	m	n	q	r	u	h	l	p	q	o
w	d	g	h	m	m	o	u	t	h	y	s
d	e	a	r	s	g	t	o	e	s	y	e
g	h	a	k	n	e	e	s	l	o	p	g

body	**hair**
foot	**ears**
feet	**toes**
head	**hands**
legs	**nose**
arms	**mouth**
eyes	**knees**
fingers	

I've got 2 _____ .

I've got 2 _____ and 10 _____ .

I see with my _____ .

I hear with my _____ .

I smell with my _____ .

I speak with my _____ .

I've got 2 _____ and 2 _____ .

This is 1 _____ and these are 2 _____ .

And I've got 10 _____ .

Englisch-Stars 3 · Klasse 3 · ISBN 978-3-637-00873-1

3. At the toy shop.
Match the pictures to the speech bubbles. Draw lines and fill in.

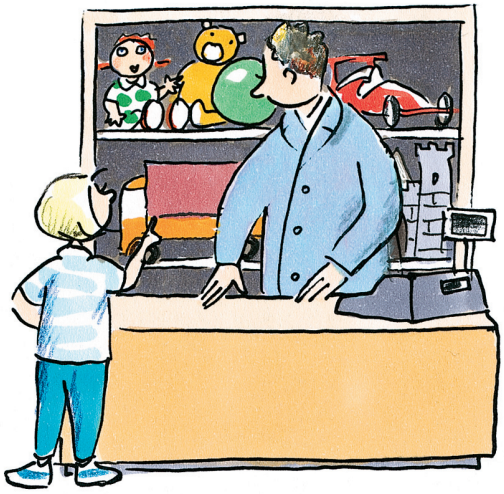

It's _____ £.

Hello, can I help you?

I like this
_____.
How much is it?

Thank you. Goodbye.

Englisch-Stars 3 · Klasse 3 · ISBN 978-3-637-00873-1

1. Number and write.

- ◯ hot chocolate
- ◯ coffee
- ◯ tea
- ◯ orange juice
- ◯ milk
- ◯ coke
- ◯ lemonade
- ◯ water
- ◯ apple juice

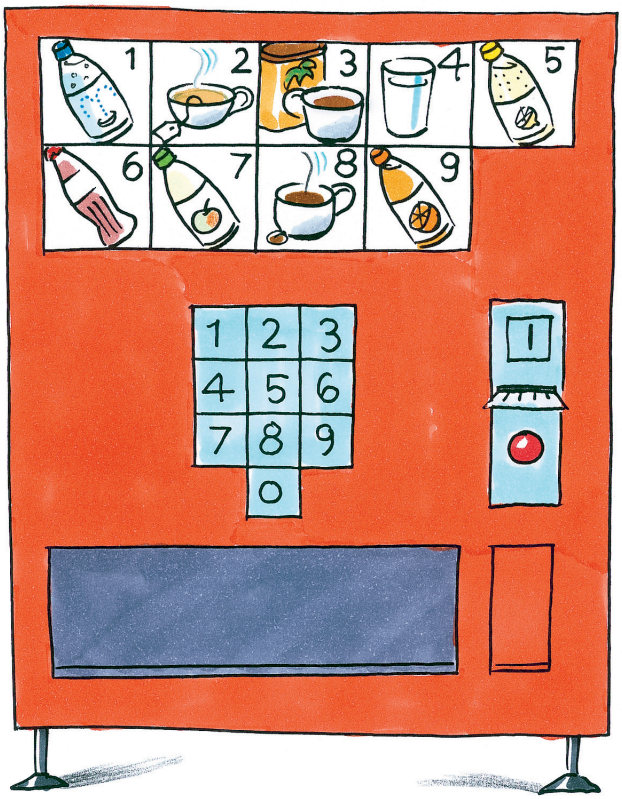

2. Look at the pictures. Find the words and circle them. What's missing?

This word is missing: _____

Englisch-Stars 3 · Klasse 3 · ISBN 978-3-637-00873-1

Wörter mit **-y** am Ende schreibe ich in der Mehrzahl mit **-ies**. Wie bei cherr**y** - cherr**ies**.

3. Trace the lines and write.

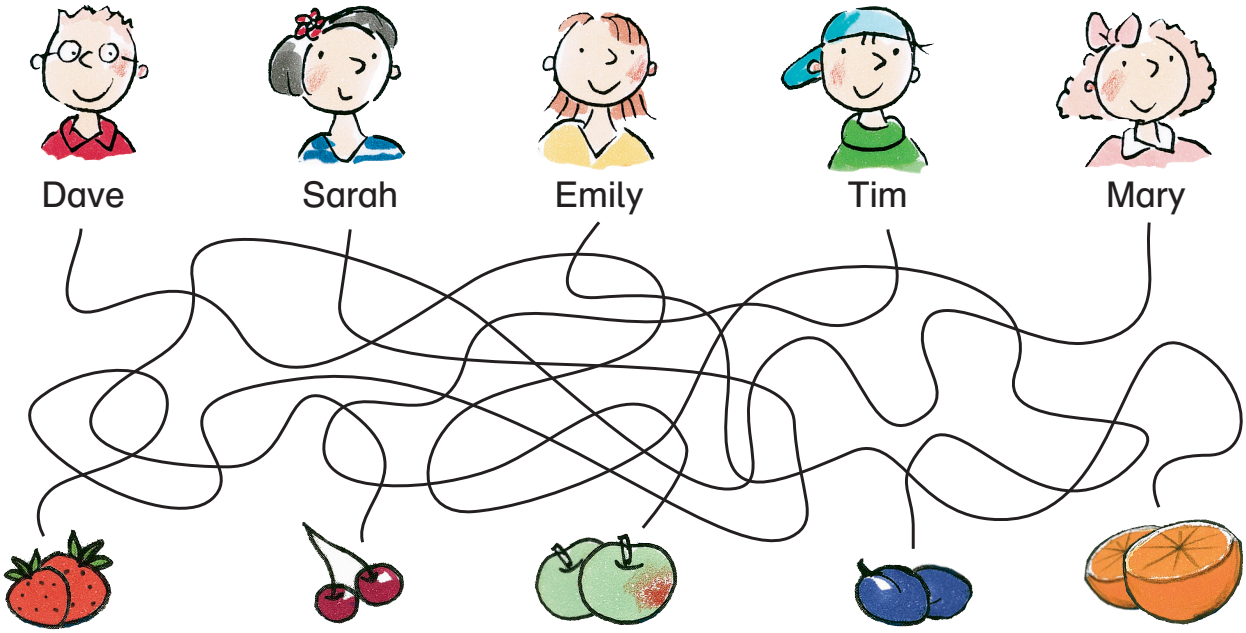

_____ likes plums.

_____ likes _____ .

_____ likes _____ .

_____ likes _____ .

_____ likes _____ .

strawberries **cherries** **apples** **plums** **oranges**

4. Guess the fruit and write.

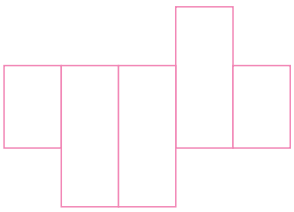

banana
pear
melon
apple

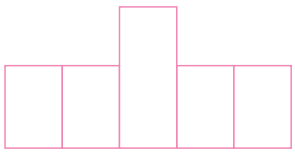

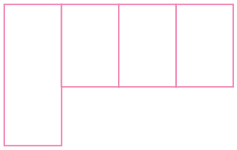

Englisch-Stars 3 · Klasse 3 · ISBN 978-3-637-00873-1

2. Find the pets and colour the fields green. What can you see?

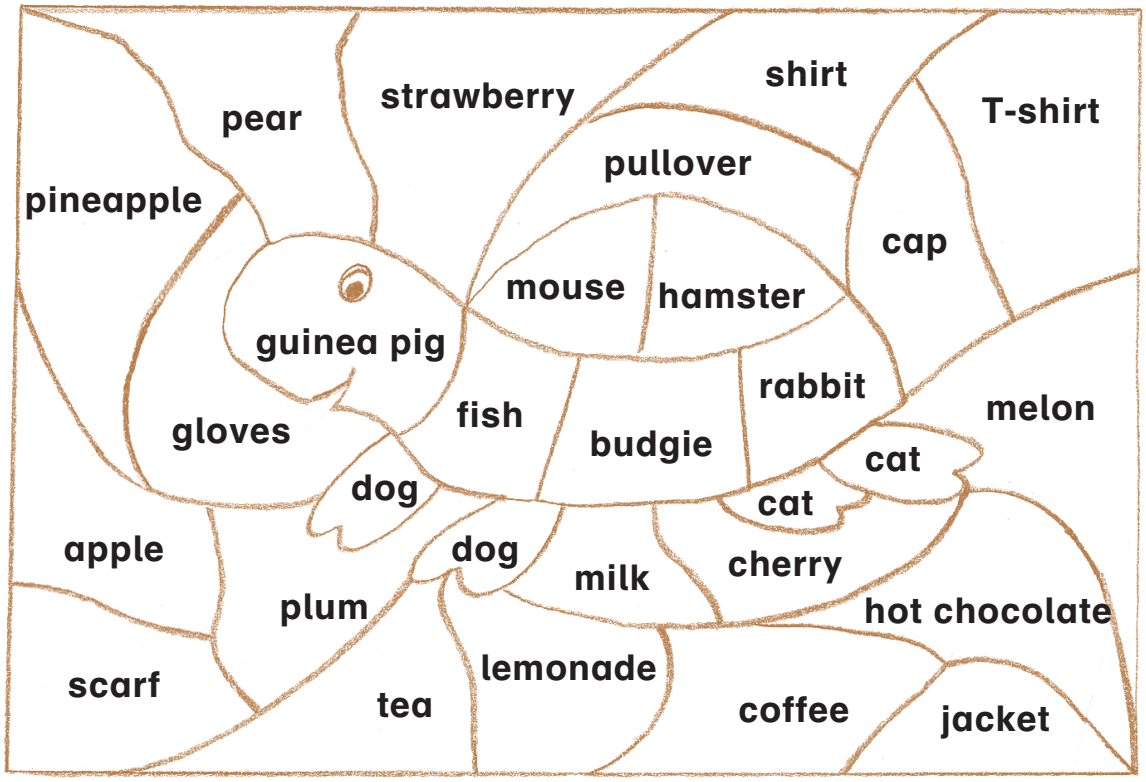

I can see a _____ .

3. Guess the pets. Write.

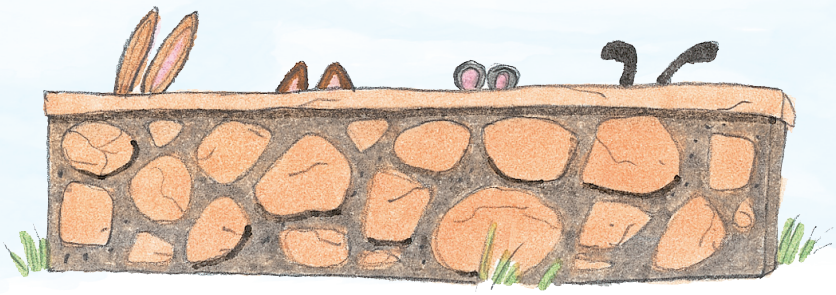

_____

Englisch-Stars 3 · Klasse 3 · ISBN 978-3-637-00873-1

1. These animals live on a farm. Write the words and draw lines.

h ☐ rs ☐

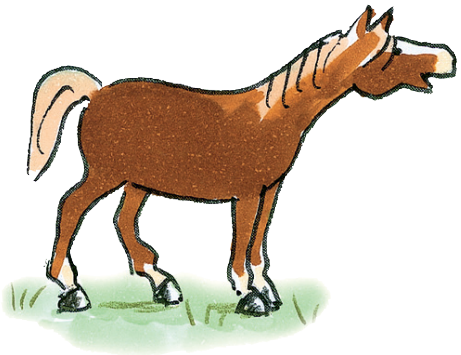

c ☐ w

sh ☐ ☐ p

d ☐ ck

g ☐ ☐ s ☐

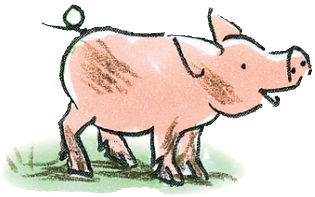

p ☐ g

h ☐ n

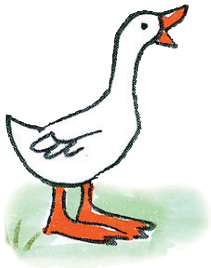

horse pig hen sheep goose cow duck

Englisch-Stars 3 · Klasse 3 · ISBN 978-3-637-00873-1

It's ☐☐☐☐☐.

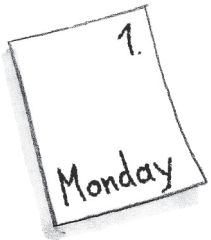

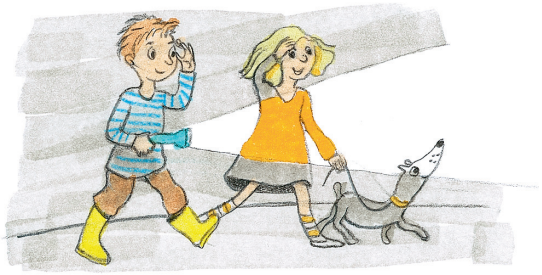

It's ☐☐☐☐☐.

It's ☐☐☐☐☐.

It's ☐☐☐☐☐☐.

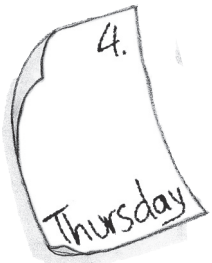

It's ☐☐☐☐☐ and ☐☐☐.

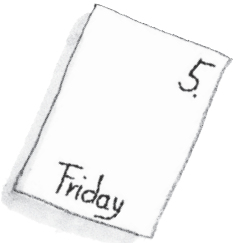

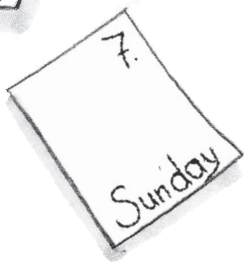

It's ☐☐☐☐☐ and ☐☐☐☐.

sunny rainy snowy
cloudy foggy windy
cold hot

Englisch-Stars 3 · Klasse 3 · ISBN 978-3-637-00873-1

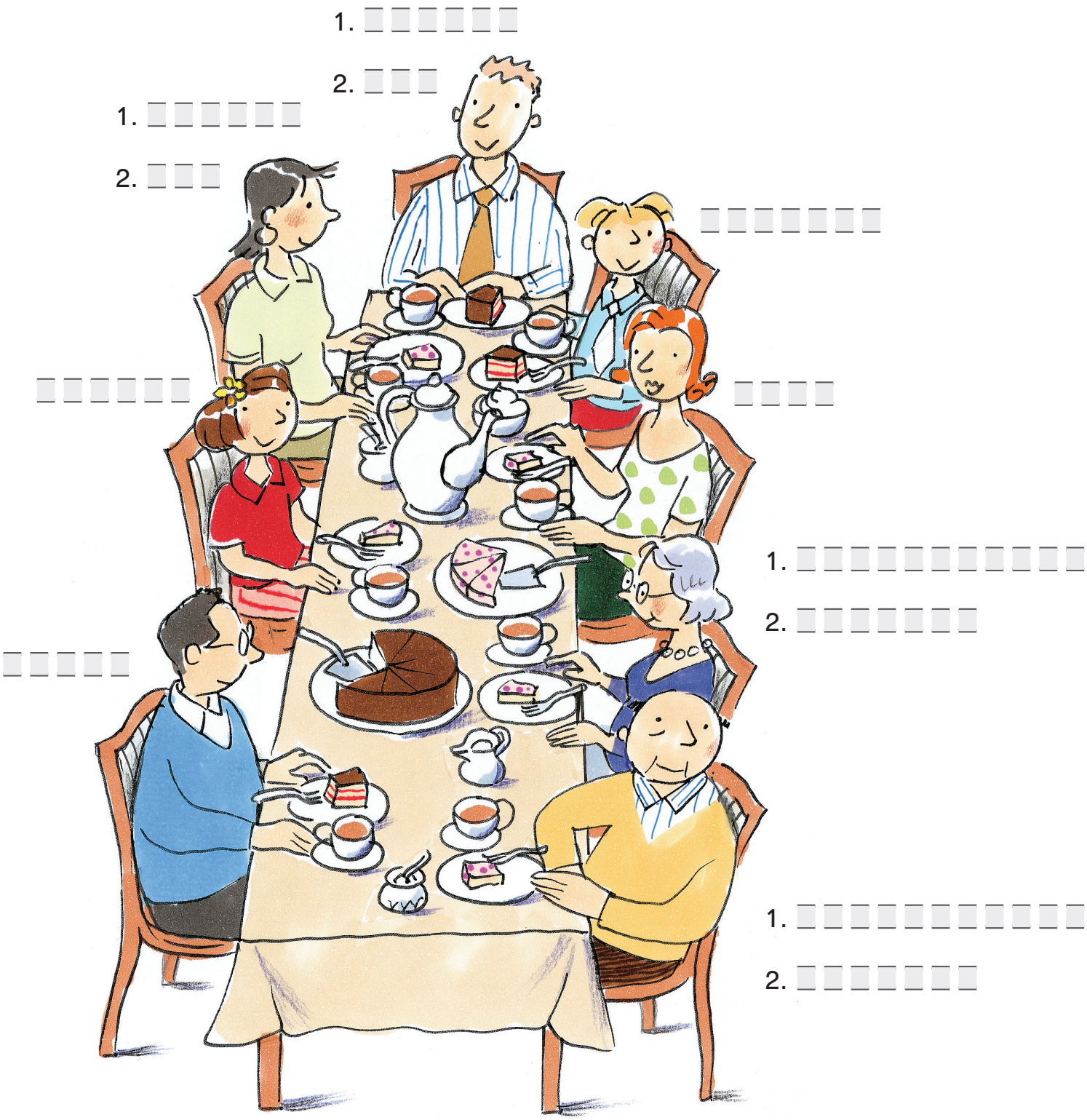

grandmother/grandma **aunt** **father/dad** **uncle** **sister**
mother/mum **brother** **grandfather/grandpa**

Englisch-Stars 3 · Klasse 3 · ISBN 978-3-637-00873-1

Comic

Let's be happy!

Englisch-Stars 3 Profis · Klasse 3 · ISBN 978-3-637-02558-5

1. True or false? Tick ✓.

	true	false
At night Tommy sleeps in his pot.	◯	◯
Tommy is flying in his pot.	◯	◯
The green planet is angry.	◯	◯
The red planet is angry.	◯	◯
The blue planet is tired.	◯	◯
All the planets are sad in the end.	◯	◯
The planets are having a birthday party.	◯	◯

Die Mehrzahl von Nomen bildet man, in dem man ein -s an das Wort hängt z.B.
1 arm – 2 arms, 1 leg – 2 legs
Es gibt aber auch unregelmäßige Nomen z.B.
1 foot – 2 feet, 1 tooth – 2 teeth

arm ear eye
foot – feet hand
leg mouth nose
tooth – teeth
angry happy
hungry sad
scared tired

boring – langweilig
to fly – fliegen
idea – Idee
lonely – einsam
night – Nacht
pot – Topf
to sleep – schlafen

space – Weltall
planet – Planet
Go away! – Geh weg!

Englisch-Stars 3 Profis · Klasse 3 · ISBN 978-3-637-02558-5

Comic

The designer contest

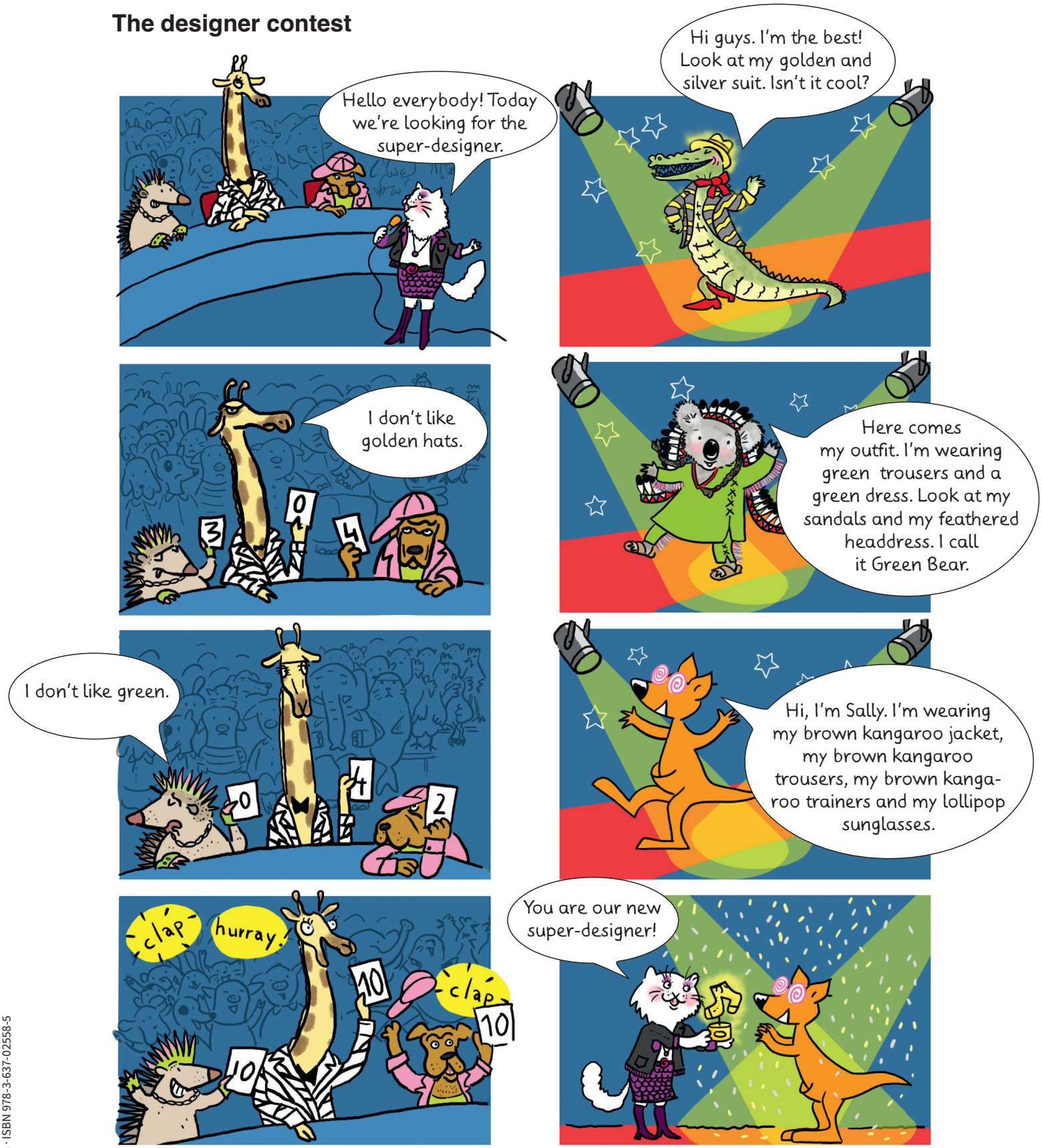

Englisch-Stars 3 Profis · Klasse 3 · ISBN 978-3-637-02558-5

1. True or false? Tick ✓.

	true	false
In the jury there are a zebra, a giraffe and a crocodile.	◯	◯
The koala likes green.	◯	◯
Sally is the super-designer.	◯	◯
The jury likes the koala best.	◯	◯
The crocodile is wearing a red scarf and red shoes.	◯	◯
The giraffe doesn't like golden hats.	◯	◯
Sally is wearing ice-cream sunglasses.	◯	◯

boots cap coat dress gloves hat jacket
(pair of) jeans pullover pyjamas scarf shirt shoes
(pair of) shorts skirt socks T-shirt (pair of) trousers
woolly hat to put on to take off to wear

Englisch-Stars 3 Profis · Klasse 3 · ISBN 978-3-637-02558-5

Wochentage schreibt man groß.
Monday,
Tuesday

3. Read the words. Write.

M☺nd☺y _____

Wednesday _____

☺a☺u☺☺a☺ _____

Friday _____

T💧e💧d💧y _____

☀day _____

dayursTh _____

4. Look and write.

On _____ it's _____.

On _____ it's _____ and _____.

On _____ it's _____.

On _____ it's _____ and _____.

On _____ it's _____ and _____.

Englisch-Stars 3 Profis · Klasse 3 · ISBN 978-3-637-02558-5

5. What do they say? Write the dialogue.

Betty

Jack

Frage Betty was sie zum Frühstück isst.

Sage, dass du zum Frühstück Toast mit Käse isst.

Frage Jack ob er Milch in seinem Tee mag.

Verneine.

Bitte Jack dir den Honig zu reichen.

Reiche Betty den Honig.

Englisch-Stars 3 Profis · Klasse 3 · ISBN 978-3-637-02558-5

2. Find my pet. Read and circle.

My cat is black and white with green eyes.

My dog is brown and big. It has got short ears.

My parrot is green and yellow. It likes to eat nuts.

My guinea pig is brown and white. It has got long hair.

Englisch-Stars 3 Profis · Klasse 3 · ISBN 978-3-637-02558-5

3. Find these London sights on the map. Number.

(1) Tower Bridge (2) Buckingham Palace (3) London Eye

(4) Tower of London (5) Big Ben (6) River Thamse

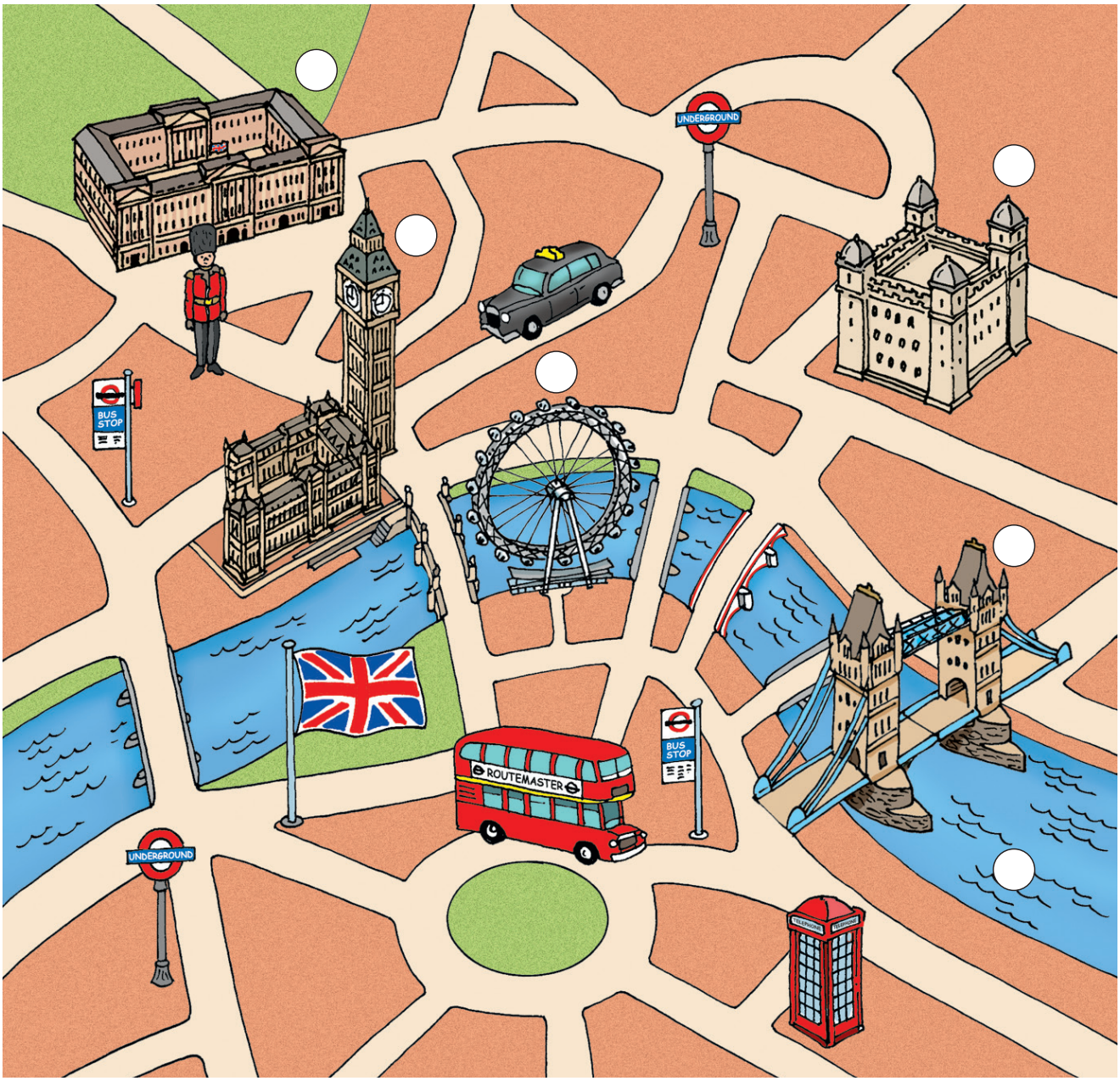

Can you also find the following things on the map? Circle.

a taxi, a double-decker bus, the Union Jack, guard, telephone booth

Englisch-Stars 3 Profis · Klasse 3 · ISBN 978-3-637-02558-5